

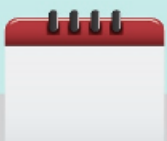

Unit 2

高频词汇学习

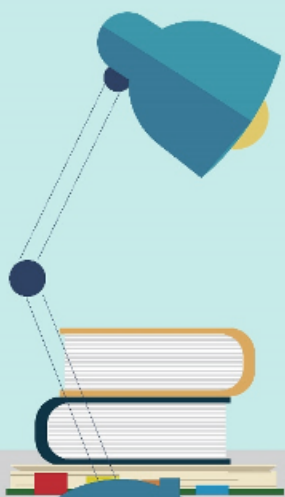

设计说明

本课件依据新教材和新课标的要求，将中英文中思维差异大、高考出现频率高、词义较多、用法灵活的词汇进行了汇总和精讲。

- **特点：创新趣味性导入、追本溯源记单词、多重维度复现单词、遗忘曲线精准练单词、深度学习记忆单词**
- **模块：每个词的呈现同中有异，包含导入、详情和练习三个主要模块。具体分为：情境导入、词根溯源、语义网络图、精准释义、常见搭配、词块例句、高考链接、学后练习等方面**

Unit2 高频词汇一览

 located adj. 

 temporary adj. !

 freedom n !

located adj.

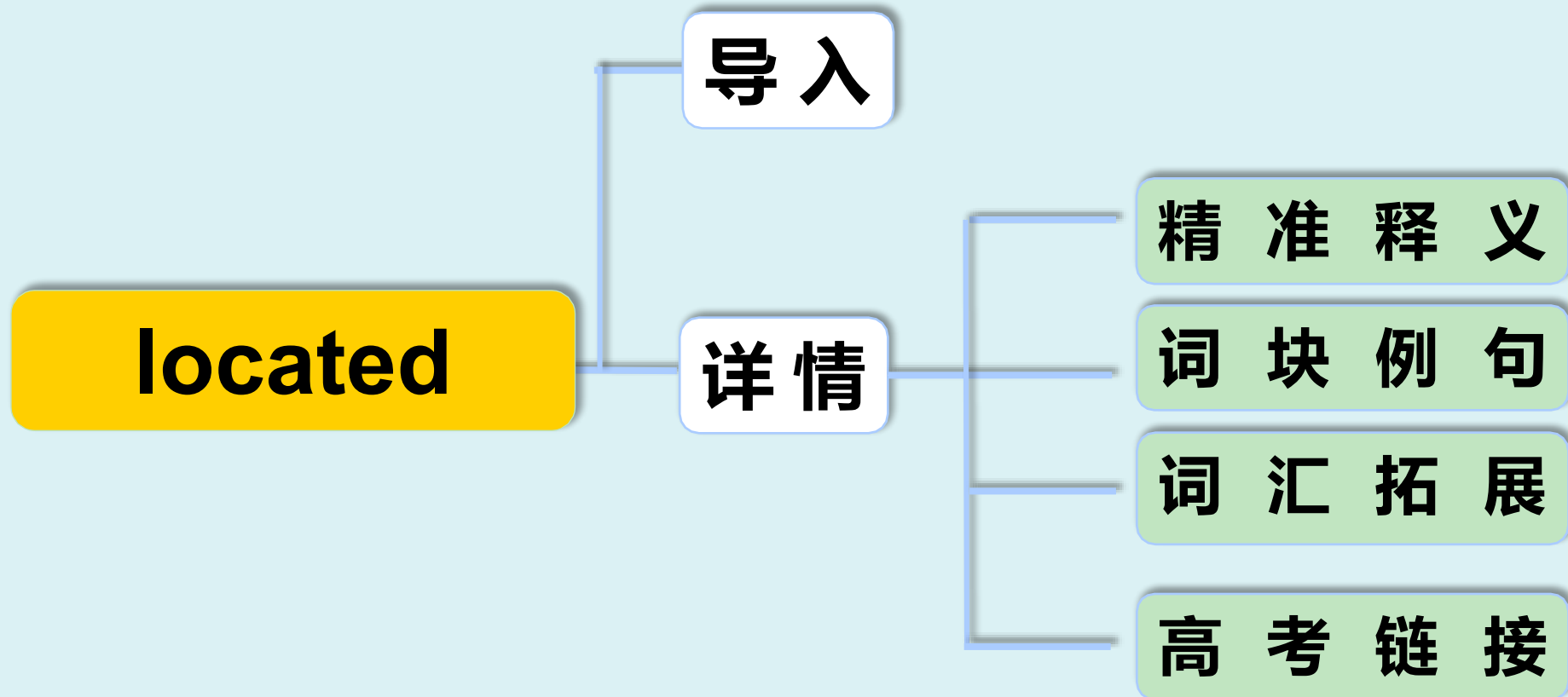

located [ləʊ'keɪtɪd] adj.

导入

locate 定位

located 坐落于，位于

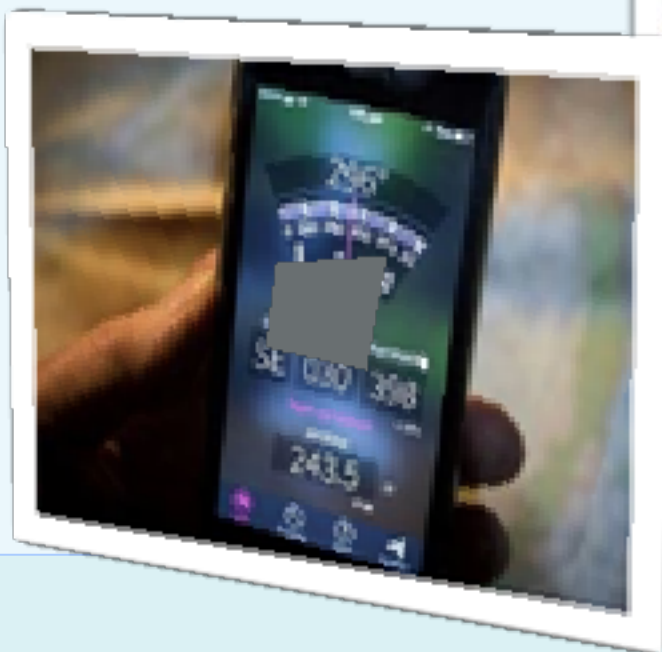

精准释义

- ① adj. 位于;坐落在 if sth is located in a particular place, it exists there or has been put there vt. 找出...的准确位置;确定...的准确地点;把...安置在(或建造于);创办于(某地)



词块例句

- (be) located in / on 位于; 坐落在
- a small town **located** 30 miles south of Chicago 位于芝加哥以南30英里的一个小镇
- The restaurant is **located** near the cathedral... 餐馆位于大教堂附近。



词汇拓展

- 同义词：situated
- locate [ləʊ'keɪt] v.定位;找出...的准确位置;确定...的准确地点;把...安置在(或建造于);创办于(某地)
- 记忆技巧：loc 地方 + ate 表动词 → 坐落，位于
- They located their headquarters in Swindon.他们把总部设在了斯温登。
- location[ləʊ'keɪʃn] n.地方;地点;位置;(电影的)外景拍摄地;定位
- a honeymoon in a secret location在一个秘密地点度的蜜月
- What is the exact location of the ship?那条船的确切位置在哪里



该词在历年高考真题中出现**26**次

1. Hotel and Hostel Des Artistes is **located** just a 10-minute walk from the central city station and it's close to all of the city's main attractions.(高考 全国新高考I卷 2021 阅读)
2. The lost property office is open Monday to Friday 7:30am to 5:00pm and is **located**(位于) at Roma Street station.(高考 全国卷I 2020 阅读)
3. Upon completion of the evaluation, it is recommended that you register for classes with an associate **located** in the ice center booth.
(高考 上海春季卷 2019 阅读)

temporary adj.

temporary

导入

详情

练习

精准释义

词块例句

词汇拓展

高考链接

temporary ['tempərəri] adj.

导入



temporary structures, not permanent

精准释义

- ① adj. 暂时的; 临时的 lasting or intended to last or be used only for a short time; not permanent
- ② n. 临时工; 临时雇员



以上内容仅为本文档的试下载部分，为可阅读页数的一半内容。如要下载或阅读全文，请访问：
<https://d.book118.com/635303323303012001>