

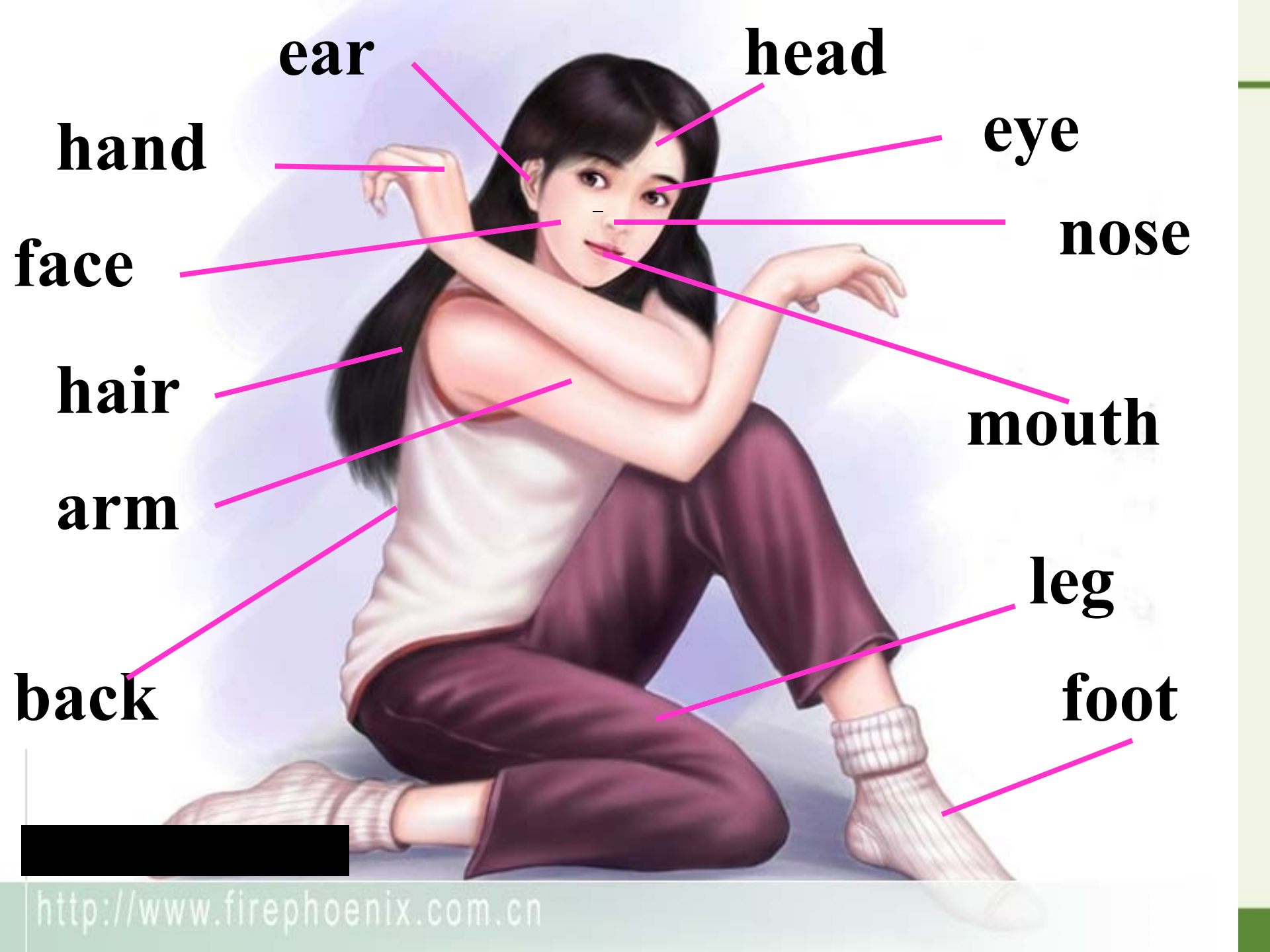

Section A 1a—2c



ear

head

eye

hand

nose

face

mouth

hair

leg

arm

foot

back



学习目标

一、在听说训练中,能掌握本课重点词汇: short, hair, curly hair, long hair, straight hair; tall, medium, height, thin, heavy。

二、通过听说训练,理解以下句型的意义,初步掌握描述人外貌的句型: —What does your friend look like?

—She's tall/thin/ of medium height, and she has long straight hair.



What does he look like?



Tom



Tim



Sam



Tom is short.

Tim is of medium height.

Sam is tall.

What does she look like?



Linda



Lily



May

Linda **is thin.**

Lily **is of medium build.**

May **is heavy.**



hair

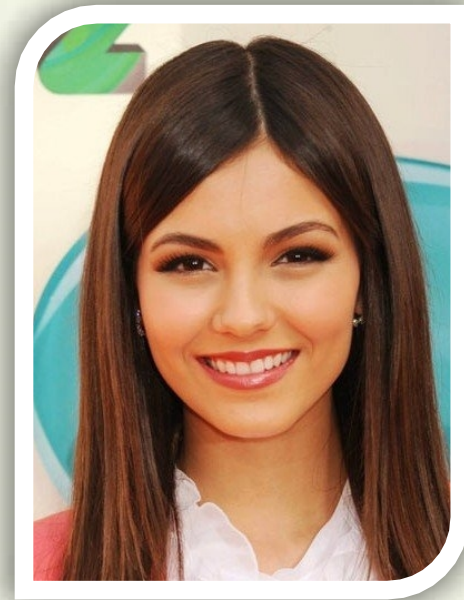

short
curly
short curly hair

long
straight
long straight hair

What does he/she look like?



He/She

is tall.
is short.
is of medium height.
is fat/heavy.
is thin.
is of medium build.

He/She

has short hair.
has long hair.
has straight hair.
has curly hair.
has short curly hair.
has long straight hair.



1a Match the words with the people in the picture. You can use some letters more than once.



1b Listen and fill in the blanks in the picture above. Can you find Amy's friend?



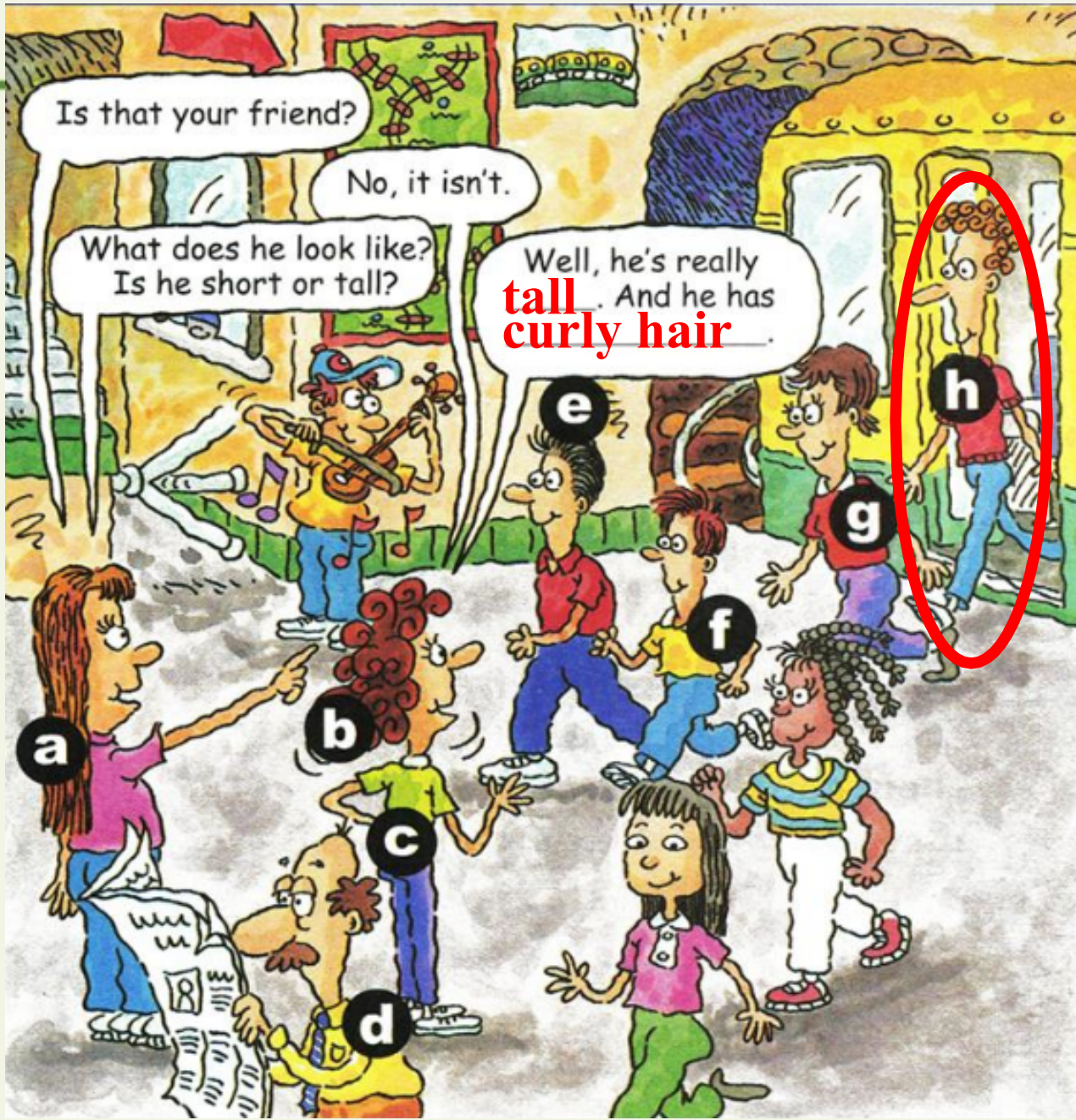

Is that your friend?

No, it isn't.

What does he look like?
Is he short or tall?

Well, he's really
tall. And he has
curly hair.

a

b

c

d

e

f

g

h



Pairwork



1c One of the people in 1a is your friend. Describe your friend. Your partner will find him/her.

以上内容仅为本文档的试下载部分，为可阅读页数的一半内容。如要下载或阅读全文，请访问：<https://d.book118.com/648007116125006065>